

Part 4 in C

EINSAMER HIRTE

De langste fanfare - Die Verdammte Spielerei

JAMES LAST
TVG

♩ = 80

9

mp

9

B

15

18

1. 2. rit.

Part 4 in C

CIRQAROMA

De Langste Fanfare - Die Verdammte Spielerei

Thomas Van Gelder

♩ = 80

8 **A**

1.

9 **2.**

S

15 **B**

S

23 **C**

1.

31 **2.**

D.S.

Part 4 in C

ODE AN DIE FREUDE

De Langste Fanfare - Die Verdammte Spielerei

L. v. BEETHOVEN

♩ = 82
portato

5

mf

5

9

13

17

rit.

ENTRY OF THE GLADIATORS

De Langste Fanfare - Die Verdamnte Spielerei

JULIUS FUCIK

arr. TVG

108

2

mf *f*

14

24

1. 2.

34

42

1. 2.

50

mp-f

61

73

81

ENTRY OF THE GLADIATORS

- *vereenvoudigde versie !!!* -

De Langste Fanfare - Die Verdammte Spielerei

JULIUS FUCIK

arr. TVG

2
mf
2
f

14

24

1.
2.

34

43

1.
2.

50

mp - f

61

73

81

Part 4 in C

SWING

♩ = 144

A SWINGING SAFARI

De Langste Fanfare - Die Verdammte Spielerei

BERT KAEMPFFERT
arr. TVG

8

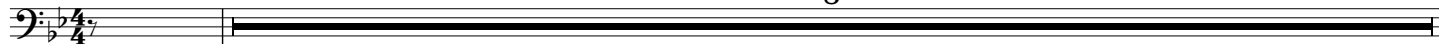

Part 4 in C

ALTE KAMERADEN

De Langste Fanfare - Die Verdammte Spielerei

C. Teike
arr. TVG

♩ = 104

9 *ff* *p*

18

27 *mf*

36 *p* *f*

45 *ff*

54

61 *p* *mf* *f*

© TVG

ALTE KAMERADEN

Part 4 in C

2

67 1. 2. FINE

72 *ff*

84 *p*

94 *f*

103 *p* *mf*

113 *f*

123

132 1. 2. DA CAPO

Part 4 in C

BABY ELEPHANT WALK

De Langste Fanfare - Die Verdammte Spielerei

HENRY MANCINI
arr. TVG

♩ = 112

8 *mf* **A**

15

22 **B** *fp*

28

34 **C**

40 *f*

molto rit.

Part 4 in C

SPANISH FLEA

De Langste Fanfare - Die Verdammte Spielerei

HERB ALPERT
arr. TVG

$\text{♩} = 76$

8

mf

A

10

1. 2.

fp *fp*

19

B

27

C

34

1. 2.

fp *fp*