

Part 2 in Eb

# EINSAMER HIRTE

JAMES LAST  
TVG

De langste fanfare - Die Verdammte Spielerei

♩ = 80

sempre legato

*mp* *mp*

4

7

*mf*

11

*B*

16

1. 2.  
*rit.*

Part 2 in Eb

# CIRQAROMA

## De Langste Fanfare - Die Verdammte Spielerei

Thomas Van Gelder

♩ = 80

8 **A** 1.

9 2.

15 **B** tr

23 **C** 1.

31 2. D.S.

Part 2 in Eb

# ODE AN DIE FREUDE

Die Langste Fanfare - Die Verdammte Spielerei

L. v. BEETHOVEN

♩ = 82  
portato

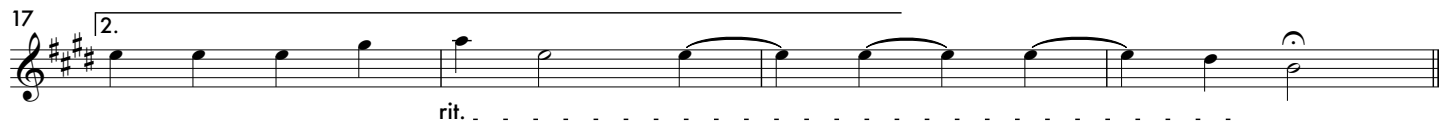
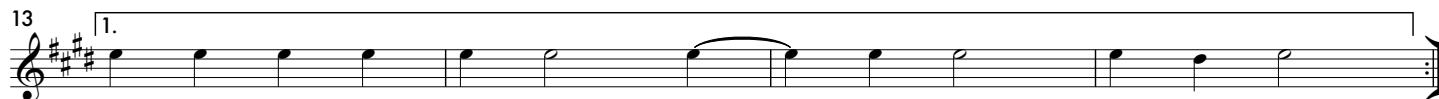

Part 2 in Eb

# ENTRY OF THE GLADIATORS

De Langste Fanfare - Die Verdammte Spielerei

JULIUS FUCIK

arr. TVG

♩ = 108

*mf*

10

19 *f* 1.

28 2. *mf*

37

47 1. 2. *mp-f*

57

68

79 1. 2.

## ENTRY OF THE GLADIATORS

- vereenvoudigde versie !!! -

JULIUS FUCIK

arr. TVG

♩ = 108

De Langste Fanfare - Die Verdammte Spielerei

Part 2 in Eb  
SWING

♩ = 144

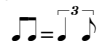

# A SWINGING SAFARI

De Langste Fanfare - Die Verdampte Spielerei

BERT KAEMPFERT  
arr. TVG

15

mp

**A**

**B**

*f* *f*

**C** **D**

*mp* *mf*

18

26

35

42

52

57

Part 2 in Eb

# ALTE KAMERADEN

De Langste Fanfare - Die Verdammte Spielerei

C. Teike  
arr. TVG

♩ = 104

9 *ff* *p*

18 *mf*

27 *f*

36 1. 2. *ff*

45 *trill*

54 *p*

61 *mf* *f*

# ALTE KAMERADEN

## Part 2 in Eb

2

67 1. 2. FINE

72 *mp*

84 *f*

94 *p* *mf*

103 1. 2. *mp* *f*

113

123

132 1. 2. DA CAPO

Part 2 in Eb

# BABY ELEPHANT WALK

De Langste Fanfare - Die Verdammte Spielerei

HENRY MANCINI

arr. TVG

♩ = 112

*mf*

11

1.

17

2.

B

25

34

*f*

C

40

*molto rit.*

Part 2 in Eb

# SPANISH FLEA

De Langste Fanfare - Die Verdammte Spielerei

HERB ALPERT  
arr. TVG

♩ = 76

**A** only 2nd time

*mf*

10

1. *play*

2.

*fp*

19 **B**

*fp*

27 **C** only 2nd time

34

1. *play*

2.

*fp*